Richmond Record-Herald

VOLUME XXVI—THIRTEENTH YEAR. RICHMOND, CONTRA COSTA COUNTY, CAL.—FRIDAY, AUGUST 7, 1914 NUMBER 16.

TO BURY MRS. WILSON ON MONDAY

RICHMOND MERCHANTS TO CLOSE DURING FUNERAL HOUR; CITY MOURNS WITH NATION.

(Bulletin)

WASHINGTO, D. C., Aug. 7. — The funeral of Mrs. Woodrow Wilson, wife of the President of the United States, will be held from the White House in this city at 2:00 o'clock Monday afternoon.

Upon receipt of the following telegram in this city today C. C. Olney, president of the Merchants Exchange issued an order to all mercantile houses requesting that they close between the hours of 11:00 and 12:00 o'clock on that day which will be the exact time here allowing for the three hours' difference between coast and eastern schedules.

Flags are flying at half mast from all the public buildings and prominent business places in Richmond today, for this city like all the nations mourns the death of Mrs. Woodrow Wilson, the wife of the president of the United States. On every hand are heard expressions of sympathy and sorrow for the nation's executive who at this time of world-wide stress is called upon to bear the loss of his life companion.

MAN WHO FELL FROM TRAIN IS REPORTED BETTER

J. W. CAMPBELL OF SELBY, WHOSE LIFE WAS NEARLY CLAIMED BY CAR WHEELS, PAST DANGER POINT.

J. W. Campbell of Selby, at the county hospital, who was seriously injured several days ago at the Southern Pacific station in this city when he attempted to alight from the steps of a rapidly moving train, is reported to be recovering in fine shape from his injuries.

Campbell in falling from the steps of the car was thrown against a rail with such force that internal injuries developed.

BANQUET SLOGAN IS "PROSPERITY" FOR RICHMOND

"Prosperity for Our City Richmond" was the slogan which originated at the first annual banquet held by the members of the Merchants Exchange in the Hotel Richmond last evening.

Perhaps the principal speaker of the evening's affair was Edgar Allen Forbes, secretary of the California Development Board and also

(Continued on page Four)

KAISER ASKS ARMISTICE TO BURY DEAD; BRITISH CRUISER IN S. F. BAY

BERLIN, (via London), Aug. 7.—Kaiser Wilhelm asked today for an armistice to bury the German dead, killed during the teriffic two-day battle of the German attack on Liege. Belgian commanders have not yet answered the request of the German ruler. The number of Germans wounded and killed in the Belgian frontier battle is estimated to be 25,000.

BRUSSELS, Aug. 7, (Via. London, 5:05 a. m.)—It is reported that the attack on Liege forts has been abandoned after three days' encounter. The German division has retired to the left of the River Meuse.

SAN FRANCISCO, Aug 7.—The British cruiser Rainbow sailed through the Golden Gate this morning with all colors flying as though there were no war anywhere in the world. Customs officials at once communicated with Collector of Port J. O. Davis, and he sent out a cutter. The warship was boarded before she had proceeded very far. Her commander was informed that under the neutrality law, she could remain only 24 hours to take on coal and supplies for immediate need.

At 10 o'clock this morning she was coming to anchor at Meigg's wharf.

LONDON, Aug. 7, 3:40 A. M.—Adispatch to the Daily News from Whitby says that a ship owner is responsible for the statement that 19 German ships were sunk or captured in the battle in the North Sea, and that several British and French vessels were sunk.

Reports from various ports say that heavy firing has been heard in the North Sea for the past 24 hours.

LONDON, Aug. 7.—A dispatch to the News from Newcastle, today, says that a wireless message received at South Shields shortly before midnight states that the British fleet engaged the German high seas fleet in a heavy battle off the South Dogger Banks.

After a general engagement along the battle line, which extended for many miles and in which many ships on both sides took part, the German fleet was beaten back and moved in the direction of the coast of Holland.

It is now believed that the German fleet is completely hemmed in on the eastern side of the North Sea.

SECOND BOND ELECTION SET FOR SEPTEMBER 22ND

Voters in the Richmond water district are to have another opportunity to cast a ballot expressing their opinion on the issuing of $2,500,000 bonds to bring water from the Sacramento river to this city. This decision was reached at a meeting of the water commissioners held last night at the city hall, the election date being set for Saturday, September 22nd.

When Commissioner Wyatt made a motion that Attorney D. J. Hall be instructed to compile and publish election proclamation for that date there was no objection and the motion passed.

Plans for more and better publicity for the second campaign were discussed, it being generally agreed that there was serious need of more voting places in the various precincts. A committee composed of all the water commissioners, excepting President Boswell, were named as members of the campaign committee. They will meet Tuesday to discuss their plans for the campaign. The members of the committee are Homer Wyatt, Charles Blanchard, H. W. Mergenthal, R. H. Curry, W. Timmons, and J. B. Willis. As Willis is ill in an Oakland hospital he was not present at last night's meeting.

A matter upon which there was not unanimous agreement at the meeting was the changing of the meeting place from the city hall to some hall on the east side. Blanchard objected to this on the grounds that it was a useless expense. The other commissioners did not agree with him and decided to rent another hall.

CONTEST FOR TAX COLLECTOR

When an incumbent of an office appears before the public and asks to be re-elected to the same position, he must be prepared to submit to inquiry as to the conduct of his office, and abide by the result. If a man has been faithful, and performed the duties required by law, he need have no fear of what the outcome of his candidacy. The disposition of the voting public is to retain a faithful servant.

Martin W. Joost, who has been Tax Collector for the past four years is seeking re-election, and he is submitting his candidacy to the voters on the record he has made while in office.

There are over fifteen thousand taxpayers in Contra Costa county, and every one of them must do business with the Tax Collector at least twice a year. These people are the patrons of the office, and from the many praiseworthy remarks made about the conduct of this office, there does not seem to be any question of the outcome of the contest for Tax Collector. It seems to be the general opinion that Mr. Joost will win at the primaries. Mr. Joost has been making a clean campaign, and after traveling through every precinct of the county, he has now reached Richmond and is making a house to house canvass here. He is meeting with much success, and there are many who have volunteered their services and are already in the field helping him make his fight.

JEWELRY SALESMAN TAKEN TO HOSPITAL

N. Anderson, representative of the Brilliant Jewelry company, and better known about town as "Pap" Anderson, was removed from the Harbor Rooming house on Macdonald avenue at a late hour this afternoon to the Craven hospital, where it was found that he was suffering from pneumonia.

HON. J. E. RICHARDS
Judge of the Appellate Court of the Third District

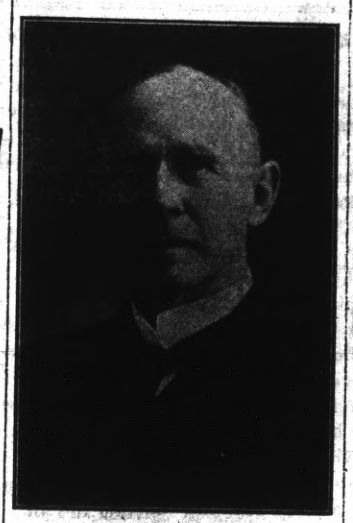

EMINENT JUDGE TO SPEAK AT SMOKER

JUDGE RICHARDS OF THE APPELLATE COURT SIGNIFIES HIS WILLINGNESS TO BE PRESENT.

The Republican club of Richmond is going to have a big time at Sequoia hall tomorrow evening, August 8th. There is to be an old fashioned smoker held to which all

(Continued on Page Four)

AUSTRIAN DREAMS OF WAR AWAKENED IN BASEMENT BY COP

George Rodono is an Austrian. George like all the rest of his countrymen is filled to bursting with a spirit of patriotisf in regard to the present war which so inflamed his mind last evening that he set about to drown his sorrows over a demijohn of wine.

Just where George started on his patriotic rampage the police were unable to find out for when he came too he was creating such a racket in the basement of J. McCann on Tunnel avenue that a policeman had to be called, to escort him to the city bastile.

Although George was unable to carry on a straight line of conversation his liquor strangled sentences were enough to inform Officer Kirkpatrick who made the arrest that he had been dreaming of his home in one of the sunny valleys of his fatherland, of invaders, of shot and shell and of his loved ones all of which climaxed when he was awakened by he rough hand and gruff voice of the cop.

WAR PAY ASKED BY SAILORS ON STANDARD OIL SHIP CALCUTTA

VESSEL IS DETAINED IN STREAM THROUGH FEAR OF GERMAN CRUISER; DESTINATION IN DOUBT.

GERMAN CRUISERS KEEP SHIPPING MEN GUESSING

That the German cruiser Nurberg and Leipsic are to remain in the Pacific and harass shipping of the nations with which Germany is at war is very generally believed by Richmond Teutons. They declare that the two cruisers have a possible speed of 25 knots and that there is nothing on this side of the Pacific which can capture them.

Honolulu was the last port at which the Neurberg touched. The cruiser left there hurriedly, clearing for German Samoa, but island navigators report that she turned toward the Pacific coast after rounding Diamond Head.

The two cruisers are now reported to be off the coast of Lower California by the Union liner Moana which claimed to have caught messages from the German vessels Monday night.

However, the position of the two speedy cruisers is so doubtful that commanders of Standard Oil ships and vessels loaded with grain at Port Costa, which sail under the British flags, are afraid to leave San Francisco bay and run the danger of being captured.

Since last Tuesday the British bark Calcutta, Captain H. H. Davies, a Standard Oil tanker, which loaded with oil at Richmond the day previous has been in the stream off Vallejo street in San Francisco, detained from sailing by the uncertainty that prevails over the safety of shipping on the Pacific during the European war.

On Wednesday Captain Davies received orders to sail at noon, but late that evening his orders were countermanded. At the time it was thought his orders were changed due to the very common belief that the German cruiser Nurberg was off "The Heads" lying in wait for any British or French merchant men that might pass out of the Golden Gate.

The Calcutta was to have sailed at noon on Wednesday, with the destination obstensibly Yokohama, but Captain Davies admitted that he had private orders which could not be divulged. Whatever the destination

(Continued on Page 8)

First Great Annual

CLEARANCE SALE

The Greatest Shoe Sale In History of Richmond

Commencing Aug. 5th Store Opens 9 A. M.

BIGGEST SHOE BARGAINS EVER OFFERED IN THIS CITY, every shoe in the House (without a single exception) at greatly reduced prices. Many FAR BELOW ACTUAL COST.

Were $2.50 to $3.50

Women's Smart Satin Pumps, turn sewed soles, snappy lasts. A Bargain. $1.65

Were $3.50 to $4.00

Women's Tan Calf. White Buck and Sea Island white canvas, high grade, button shoes. All sizes... $1.95

Were $3.00 to $4.50

Women's Velvet and Suede High Button Shoes, Up-to-the-minute styles and lasts. Extraordinary value .. $1.95

Were $3.00

Men's Calf, Semi-dress Shoes, Button and Blucher, sewed soles, Smart lasts, all sizes $1.95

Also Men's Smart Comfortable outing shoes, soft, pliable, tan, calf uppers, Elk soles. All sizes. same price $1.95

Were $3.00 to $3.50

Broken lines, Men's Black Grain Work Shoes. Good..... and solid, wonderful value. A snap 95c

Were $5.00 to $6.00

Men's Tan Lotus Calf, Button and lace shoes, representing the last word in shoemaking. While they last $3.95

THE ABOVE ARE ONLY A FEW OF THE MANY BARGAINS OFFERED AT THIS GREAT

SHOE SALE

Stanford E. Philpott
SHOES THAT SATISFY

605 Macdonald Ave. Phone 546 (2 Stores) 156 Washington Ave. Phone 1014

IT'S AN OLD STORY

That Newlyweds are great Bargain Hunters, and when we tell you that we have outfitted

Eight Richmond Brides

in the last two weeks, isn't it proof that we have the right prices and the assortments?

RED FRONT VARIETY STORES
F. L. ROLLER, Prop.
MACDONALD AT 11th ST. Phone Richmond 958

Richmond Record-Herald

Published Every Afternoon Except Sundays and Holidays by the Record-Herald Company
Main Office, Sixth Street near Macdonald. Telephone Richmond 70
Branch Office, 11 Park Place Telephone Richmond 216

FRANK HULL----------Managing Editor G. E. MILNES----------Business Manager
F. J. HULANISKI----------Editor J. A. LONG----------Advertising Manager

SUBSCRIPTION RATES:
One Year----------$4.00 Six Months----------$2.00 One Month, by Carrier----40c

Entered at the Postoffice at Richmond, California as second-class matter

INDEPENDENT DEMOCRATIC — Official Paper of the City of Richmond

Editorial Department

"To Observations Which Ourselves We Make, We Grow More Partial, for the Observer's Sake."

ANOTHER PHRASE OF MILITANCY

So much has been printed about the destructive tactics of the British militants, their disregard of laws and property rights and their apparent obsession by anarchy, that the American public has largely overlooked the fact that there is another side to the case of the women who are fighting for suffrage. The London Nation, reporting the interview which the militants finally gained with Premier Asquith after Silvia Pankhurst's threat to starve on the steps of the parliament house, notes that the premier heard from the suffrage deputation some facts which indicate that the women are fighting for something far greater than a mere hobby. A large number of Premier Asquith's visitors were women workers from London's notorious East End. Here, according to the Nation, are some of the things they told him:

One showed him two brushes the bristles of which had been inserted by her fingers. Each brush had a hundred holes to fill, and she earned 1 penny—2 cents—for every hundred holes. It took her two hours to finish a brush. In twelve hours she could earn 12 cents. The retail price of the brush was $2.50.

Another told how she had been driven from a jam factory because she refused to yield to the attentions of the foreman. Later she had given shelter—"naturally, of course, sir"—to a girl who had yielded and came with her baby. "But sooner than take food out of my children's mouths, she went one day, and I never saw her again until three dayys afterward, when she and the baby were dragged out of the river."

A third woman put the case this way: "We women perform the dignified service of motherhood—even statesmen has mothers, I suppose, sir—and yet we're not allowed a voice in the making of the laws, and the law says we're not the parents of our own children."

The premier has been about as obstinate a foe as suffrage has in England, but—"even statesmen have mothers."

The militants are committing crimes that cannot be condoned, but there is no question but what they are fighting against conditions which make the commission of worse crimes possible under the law.

MEAT AND MORALS

Perhaps, after all, Nature herself is looking after the high cost of living with a view to adjusting a few little things for our benefit.

Meat they tell us is to become dearer, even unto a dollar a pound for steaks. The packers place the blame first on last year's dry summer, which made stock food dearer, and secondly upon the human animal's persistent desire for meat, the supply being less than the demand.

But this year we are blessed with abundant crops. Any amount of substitutes to tide us over the dear meat year. And only the rich and the few will be able to afford the luxury of meat. We shall perforce become semi-vegetarians whether we will or no.

Many a sage has told us that meat is a stimulant; that it makes us voracious, ferocious. Lord Byron declared that a good juicy steak always made him feel savage and rapacious, even lustful. That he found it more dangerous than alcohol.

Healthy athletes eat very little meat. They don't need stimulants. We excessive meat-eating moderns are a puny lot and forever crave the stimulant of flesh food as a drunkard craves for wine. But meat at a dollar a pound will seem a good deal less alluring. We are likerly to curb and cure our appetites with praiseworthy self-control. And a year or two of it will bring us back to normal, besides having a salutary effect on the price of meat.—Los Angeles Times.

Before old Huerta quit the ship
And left the country cold,
We are informed he shipped abroad
One million plunks in gold.

One of the strangest things in this world is how well the country and the Democratic party have got along before William Randolf Hearst began taking core of them.

The Krupp Gun company and the DuPont Powder company have no especial kick coming about the European situation.

Though normal folks may pant for air,
And search for coolness everywhere,
The tango victims do not fret—
The dance and sweat and dance and sweat.

The New Haven and Rock Island seem to have been the houn' dawgs among railroads.

How is Mexico to have a provisional president when the provision are all gone?

The worse poverty, and about the only poverty there is or should be, is ill health.

About the worst grouch we know of is the one who thinks happy people haven't good sense.

Half the pleasure of a vacation is the anticipation,and the other half is getting back home.

An after dinner speech is called a toast because it is dry.

Everybody should take an occasional trip into the country, and learn that there are no "by heck" farmers off the theatrical stage.

Mexico has got rid of Huerta, but California still has Chet. Rowell. But is has not Chet. Rowell still.

The best time to collect money off some people is to approach them during or right after a religious revival. Let's send for Billy Sunday.

What, inquires an exchange, is worse than having a vacation and not knowing where to spend it? Not having the price to spend it anywhere.

Farmers are finding that crops grow just splendidly under this new Democratic administration, although Roosevelt and Taft said they would not.

If Huerta had waited until after the August primaries he might have had more or less distinguished company from California.

There is some talk of President Wilson appointing Ex-President Taft to a seat on the supreme court. We should think it would take two seats.

Terrible squabble in the Senate about appointing Mr. Jones on the federal banking reserve board. What's the row about? Don't Jones pay the freight?

Representative Witherspoon of Mississippi turned back into the U. S. treasury $82.20 handed him as salary for days he was absent from Congress. Gracious! Is the man crazy to set a precedent like that?

The bible says all liars are going to have their part in the lake that burns with fire and brimstone, and if that goes, then that lake is going to be pretty middlin' crowded with California politicians.

The European war promises to be the bloodiest and most destructive since Napoleon's time, if not in the history of the human race. And every bit of it is absolutely unjustifiable. There is no earthly excuse for any of those nations flying at each other's throats and drenching their countries in human blood, and plunging them into bankruptcy at the same time. When, if ever, will the God in man predominate over the Devil in him?

An invitation is at hand from New York, asking us to join, and pay dues in, a new society known as the "Safety First Society," its object being to endeavor to put brains into the empty heads of speed maniacs. Every day or two some new society is organized for the prevention of something or other, and plenty of suckers are found to join them and pay dues, so a lot of gentlemen of leisure can draw fat salaries and do nothing to earn them. Some people would join a society to prevent the calf from sucking the cow. What is needed is a society for the prevention of formation of fool societies.

Mid-Season Trade Sales

Tomorrow----Saturday

REMNANTS Half Price

Final Clean-Up Sales of Short Ends of the Season's Best Selling

Wash Goods, Silks, Dress Goods

Lengths range from one to seven yards and include window cuts, waist and dress lengths of favorite patterns and colors. **On Center Table, Main Floor.**

BASEMENT STORE

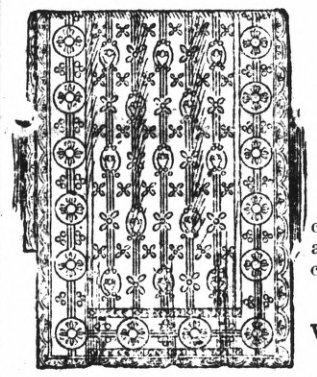

Nottingham Curtains 98c pair

Neat and serviceable Curtains, plain centers with attractive borders and allover patterns. Widths 45 to 60 inches. In white and ecru.

COTTAGE SCRIMS Values 20c yd ---------- 14c

New arrivals. Good quality with handsome Dresden borders in different color effects. The kind that sells regularly at 20c yard.

Outsizes in House Dresses $1.29

Made of good quality chambray, striped percale and ginghams. Several attractive styles from which to choose. Long and short sleeves and high or flat collars.

Agents for Butterick Patterns

H. C. Capwell Co. THE LACE HOUSE

Clay, 14th and 15th Streets OAKLAND

ITS CENTRAL LOCATION
ITS SCENIC BEAUTY
ITS FINE HOME SITES
Are a few of the reasons that make
RICHMOND TERRACE
LOTS THE BEST BUY IN THE CITY
My auto will take you to the tract
T. W. MUFICH
Phone 742 7 RICHMOND AVE.

SAVE MONEY

ON YOUR LUMBER. WE WILL SHOW YOU HO WIT CAN BE DONE IF YOU'LL ONLY LET US QUOTE YOU PRICES.

STEGE LUMBER & HARDWARE CO.

580 to 590 BAY AVENUE. RICHMOND, CAL. Phones Richmond 399 and Berkeley 5049

Tilden & Eakle Lumber Co. Inc.

E. M. TILDEN, President

Lumber and all Building Material

PLANING MILL IN CONNECTION

Yard and Office Near Santa Fe Depot — Phone Richmond 81

New Paint and Paper Store

The most complete store of its kind around the Bay.
Sherwin-Williams Paints, Stains and Varnishes. All grades of Wall Paper.
PAINTING AND PAPER-HANGING
All Work Guaranteed
ZEB KNOTT, 319 N. 7th St.

Vim Theater

5th & MACDONALD

TONIGHT'S PROGRAM

THE ROSE OF YESTERYEAR
Three Reel Warner Feature
A DOLLAR DID IT—
Keystone Comedy.

RICHMOND THEATER

Turner & Dahnken Circuit

TONIGHT'S PROGRAM

SEE
MARY PICKFORD
IN THE
EAGLE'S MATE
TODAY
Greatest Picture of the Age.

JOHN MITCHELL

(Incumbent)

CANDIDATE FOR

STATE BOARD OF EQUALIZATION

(SECOND DISTRICT)

Primary Election, August 25, 1914.

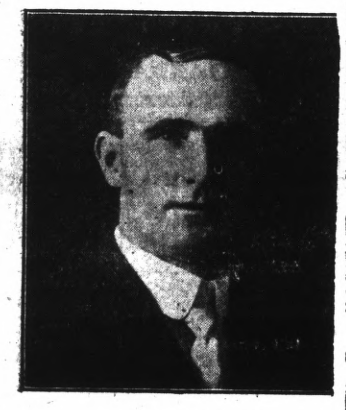

VOTE FOR

John B. Curtin

FOR

GOVERNOR

Subject to the decision of the Democratic Electors of California at the Primaries on August 25th, 1914

VOTE FOR

E. E. Grow

FOR

COUNTY

Surveyor

Primary Election, Aug. 25, 1914.
General Election, Nov. 3, 1914.

FOR

Constable

(10th TOWNSHIP)

VOTE FOR

John E. Moitoza

(PRESENT INCUMBENT)

Primary Election Aug. 25, 1914.
General Election, Nov. 3 ,1914.

FOR

ATTORNEY GENERAL
VOTE FOR
WM. H. H. HART
(Attorney-General 1891-1895)
Republican Nomination
Primary Election August 25, 1914.

My Motto: Loyalty—Liberty—Law.

LOYALTY—To the Constitution, the Flag, the People and Friends.

LIBERTY—To the Individual without discrimination, with equal rights before the law.

LAW—The enforcement of the law—if found oppressive or unsatisfactory, then amend or repeal them.

A woman who does a man's work should receive a man's pay.

A reasonable and liberal construction of laws in aid of Industrial Enterprise and Justice to the Laboring Classes.

MIKE AND IKE ARE HOSTS AT DANCE

The Mike and Ike dance held at East Shore park last evening attracted a large number of the dance loving public to the pavilion who had a very enjoyable time.

The Mike and Ike dances are becoming quite a rage with the younger set and will be continued throughout the summer.

Struck His Wife

For $1.25 to have his suit cleaned and Pressed at the No-D-Lay Cleaning and Dyeing Works. Phone 1074; works 15th and Macdonald. advt.

VOTE FOR

B. V. SARGENT

CANDIDATE FOR

Chief Justice

OF THE

Supreme Court

WHEN IN DOUBT, DO THE RIGHT THING
VOTE FOR

CHARLES KING

For Governor

Taxi?

and Touring Cars

PHONE

436

Any Hour of the day or night for any kind of Trip

Stand, in front of Bank Bar, Macdonald avenue, between 7th and Eeighth Streets.

RICHMOND AUTO & TAXI CO.

Richards & Stringer

One lot in the Richmond-Pullman-Spaulding tract, 3 blocks off Macdonald avenue; street work all paid. Price $500; $200 cash, balance $10 per month.

A lot and ½ on 5th street, between Nevin and Barrett avenue. Price $1400.

New 7-room house on a corner lot 32½x100. Street improvements all paid. Price $3700; $600 cash, balance easy terms.

New 5-room house on large lot with alley in rear. Price $2850; $350 cash, balance $25 per month.

Now is your chance; 4-room house on big lot 35x105 feet, good well, windmill and tank; supply 5 families with water at $1.50 a month. Price $1650; $480 cash, balance $20 per month.

Real Estate---Insurance

921 Macdonald Ave., Richmond, Cal.

WOMAN MAKES WAR FORTUNE IN BARLEY

The first fortune to be made in California out of the present European war was reaped by an Oakland woman. Threatened with famine, the ancient consort of military glory, netted $25,000 for Mrs. C. D. Conway, on a barley deal.

Mrs. Conway, who lives at 814 Seventh avenue, Oakland, had no idea of turning grain gambler when she began buying barley. She was thinking of her pigs on her San Joaquin county ranch.

"It started like this," said Mrs. Conway. "I went to Merced to look up matters relating to the exchange of some property. I heard farmers talking about the cheapness of barley, and decided to buy about 100 tons for my hogs. I bought option on the grain, and a few days later was offered a nice profit. I sold, and became interested.

"I made half a dozen trips into the barley region and bought more barley and sold at profit. I saw the war coming and plunged. I finally acquired 20,000 tons, and turned the whole lot over to J. A. Smith, who represents a large corporation on the Pacific coast.

"Smith refused to give me a check, he paid me in gold. I did not object to that arrangement at all. I don't suppose the man's name is Smith at all. He is acting for some speculator who is keeping under cover. I am told they do that sort of work occasionally.

"I could have made $150,000 if the Oakland banks had been willing to back me, but they refused to trust a woman grain broker."

DR. STORK KEEPS UP HIS RECORD

Dr. C. R. Blake reports the following births for the month of July:

Baird—July 19, to the wife of Robert Baird, a son.

Blount—July 4, to the wife og James Perkins Blount, a son.

Brockway—July 5, to the wife of A. E. Brockway, a daughter.

Brooks—July 15, to the wife of Geo. Gersham Brooks, a daughter.

Conn—May 19, to the wife of Glenn L. Conn, a son.

Dillon—March 4, to the wife of L. E. Dillon, a son.

Duarte—June 5, to the wife of Manuel F. Duarte, a son.

Dunning—July 18, to the wife of Charles Dunning, a daughter.

Hadsell—July 3, to the wife of Chas. Frederick Hadsell, a daughter.

Haeffer—March 10, to the wife of Albert Haeffer, a son.

Haeffer, June 8, to the wife of Albert Haeffer, a daughter.

Jones—July 6, to the wife of Geo. B. Jones, a son.

McCray—July 12, to the wife of Chas. McCray, a son.

Miller—July 16, to the wife of Thomas Edwin Miller, a son.

Povicich—July 6, to the wife of Anton J. Povicich, a son.

Rhodes—July 23, to the wife of Asa Wm. Rhodes, a son.

Salvo—May 22, to the wife of Peter Salvo, a son.

Schmiza—July 25, to the wife of Takuzo Schmiza, a daughter.

Schinnick—July 8, to the wife of John Schinnick, a son.

Stone—June 19, to the wife of Arthur Freeman Stone, a son.

Szymanski—June 5, to the wife of F. Szymanski, a daughter.

Vidal—June 22, to the wife of Fred Emeric Vidal, a daughter.

Williams—July 5, to the wife of Hugh H. Williams, a daughter.

Young—July 11, to the wife of Chas. Henry Young, a daughter.

Females, 9; males 13; total, 22.

CHAS. R. BLAKE,
Health Commissioner.

CALIFORNIA TOWEL SUPPLY CO.

Towel service furnished offices, barbers and bars. We supply coats and aprons. We furnish the supply—you use it. Cheaper than buying your own. Branch office, Record-Herald building, telephone 70. Telephone your order and the man will call on you.

Dr. C. R. Blake makes a specialty of all eye, ear, nose and throat troubles. Glasses accurately fitted. Offices in Pillow Bldg., 707 Macdonald ave., at Seventh st. mar5-1yr

REBEKAHS TAKE IN FOUR CANDIDATES

Four candidates were initiated into Richmond lodge of Rebekahs last evening at the conclusion of which an informal banquet was served by a committee in charge of the evening's affair.

Those taken into the order were G. J. Gullander, Henry Stanley, Mrs. Julia Bartle and Mrs. S. E. Ramsey.

The committee which prepared the banquet consisted of Mrs. Minnie Davis, Mrs. Chapman, Mrs. Edgar, R. H. Rhodes, Frank Rhodes and A. Inman.

MACCABEE LADIES HOLD MEETING

The members of Richmond Hive, Ladies of the Maccabees, held an interesting political meeting in Pythian hall yesterday afternoon at which time City Attorney D. J. Hall who is a candidate for the office of superior judge seemed to be the popular candidate in that he received four speeches in his favor to the other candidates' one.

Mrs. Lulu Roe, prominent fraternal woman of this city, made a lengthy speech in regard to Judge Hall's qualifications in which she was backed in her statements by Mrs. Minnie Stoddard, Mrs. Martin Woodward and Miss Marie Church.

Other speakers of the afternoon were Mrs. A. M. Duff, who spoke for her husband's election to the office of justice of the peace; Mrs. J. Lucas, who spoke on behalf of the good work done by Joseph R. Knowland and Mrs. Chris Theis who took up the campaign gauntlet of James P. Arnold for the office of sheriff.

KNIGHTS OF ROYAL ARCH ELECT HEADS

The Knights of the Royal Arch, a new lodge, made its official bow to the people of this city last evening with its election of officers.

The heads of the new order were installed in their respective chairs by the following officers:

Past grand Valiant commander, P. N. Hanrahan of Oakland, assisted by Grand Valiant Commander D. Knabbe, Sir Knights E. H. Spiro, C. T. Hodgeman, A. Beltink and B. Low.

The newly elected officers are: R. Bobba, P. C. C.; J. Hansen, V. C.; E. S. Brown, Lieut.; E. Pieper, Treas.; F. Cheek, orator; G. B. Greene, M. of C.; J. A. Quadras, C. of G.; A. Gilardo, tyler; W. Barry, recorder; R. H. Curry, F. M. Hartwick, S. H. Brasch, B. Brignone and J. T. Carron, trustees.

PYTHIAN SISTERS GUESTS AT PARTY

Many of the members of Contra Costa Temple, Pythian Sisters, journeyed to Oakland yesterday afternoon where they were the guests of Mrs. C. Cassidy at a whist party.

The prize winners for the afternoon were Mrs. J. J. Davis, first prize; Mrs. Nagle, second; Mrs Tubbs, consolation.

Gentlemen—Mr. Carron, first; Mr. Towers, second, and Mr. Hill, consolation.

MANY FRIENDS AT SURPRISE PARTY

A large number of the friends of Mrs. H. Walther, residing at 313 Twelfth street, tendered that popular matron a party at her home last evening.

Those present at the affair were: Mrs. Dortweitz and daughter, Amelia, Mrs. Forwick, Mrs. Brash and daughter, Alma, Mrs. T. Arthur, Mrs. F. Gallagher, Mrs. W. Werner, Mrs. Hanson, Mrs. F. Gardner, Mrs. C. L. Bennett, Mrs. C. H. Walther and Mrs. Slate.

Prices lower—Quality Higher.
RICHMOND DENTISTS
4th and Macdonald

-and back

Santa Fe

Chicago	$72.50
Council Bluffs	60.00
Denver	55.00
Dallas	62.50
Houston	62.50
Kansas City	60.00
Memphis	70.00
Minneapolis	75.70
Montreal	108.50
New Orleans	70.00
New York	108.50
Omaha	60.00
Quebec	116.50
St. Louis	70.00
St. Poul	75.70
Toronto	95.70

VIA SANTA FE BACK EAST EXCURSIONS

On sale certain days in August and September. Return limit October 31.

SEE THE OLD HOME THIS YEAR

W. B. TRULL, Agt.
Phone 913

Count on Attending .....

The 1914

California State Fair

At Sacramento, **Sept. 12 to 19,** Inclusive.

This Year the Biggest Ever

A Few of the Features Include

Harness Racing for $30,000 in purses. Second Annual California State Fair Round-up with thrilling Wild West Show. Free Attractions, afternoon and evening, costing $25,000. Competitive displays for $25,000 worth of premiums. Band Contests for $3,000 in prizes. Locomotive Head-on Collision. Elaborate Fireworks Display nightly. Live Stock Show, exhibiting the pick of the Pacific Coast Farms. Horse Show, including special Saddle Horse events. Automobile Show, the largest exhibit of cars in the West. Dairy Products Show, with butter making contests. Poultry, Pigeon and Pet Stock Show, unexcelled anywhere. Farm Implements Show with interesting demonstrations. Wonderful displays of California's Resources and the products of the farm, Factory and Home, and other Attractions too numerous to mention here, making in all a Big Week of Enjoyment for Everybody.

Special Rates on All Railroads, Trolleys and Steamboats

For further particulars apply to

California State Agricultural Society

A. L. SCOTT, President. **Sacramento** C. W. PAINE, Secretary.

Peaches Peaches Peaches

SPECIAL PRICES

Through Canning Season, per ***40 pound box*** . . **90c**

No Culls, No Worms, No Split Pits.

These peaches are from our Ranch at Atwater, California, and are absolutely the finest grown. Do not wait for Lower Prices, as 90¢ is the only price I'll make for season.

B. McWhorter

FANCY AND STAPLE GROCER

Phone Richmond 105 147 Richmond Ave.

ARE YOU INSURED IF NOT, WHY NOT?

We would be pleased to write your insurance. We write for the Liverpool and London and Globe, the Phoenix of Hartford, the New York Underwriter Agency.

Conn Bros. 610 MACDONALD AVE. PHONE 637

RICHMOND CAFE

In connection With Hotel Richmond

Everything first-class; Entire change of Dining Room Service. A La Carte. Private Dining Rooms, Table D' Hote.

JOS. F. DUESDIEKER, Proprietor

1214 Macdonald Avenue Phone 708

IMPERIAL RESTAURANT

Macdonald Ave. at Fifth St.

MARTIN DABOVICH, Proprietor

We now have fresh I. X. L. Boneless Tamales. Special attention to Party Orders. Try our Sunday French Dinner.

Richmond Pharmacy

E. M. FERGUSON, Prop.

724 MACDONALD AVE. Telephone 144

KODAKS and SUPPLIES Printing and Developing

Low Prices--VULCANIZING--Best Work

Tube and Tire work. Best results guaranteed. Lower prices than you have ever had before. Punctures, 10¢. Other prices in proportion. Second hand Tubes, Tires and machines bought and sold.

CHAS. ZANY

N. E. Corner 8th and Barrett Richmond, Calif.

A VICTOR-VICTROLA

IN YOUR HOME FOR

$1.00 Per Week

HEAR THE LATEST RECORDS SUNG BY THE GREAT ARTISTS AND VAUDEVILLE PERFORMERS. ANY KIND OF ENTERTAINMENT YOU LIKE.

VICTROLAS

$15.00 to $200.00

NEW SONGS. NEW HITS. HEAR THEM PLAYED

SOHMER BABY GRAND

$395

Used Four Years *Mahogany Case*

PLAYER PIANOS

HAWLEY PIANO CO.

AGENTS

Everything in Music
Musical Instruments of all Kinds

12th and Macdonald

EMINENT JUDGE TO SPEAK

(Continued from Page One)

of the Republicans of Richmond have been invited. There will be pipes and tobacco and cigars by the bushel and everyone will be able to smoke to their heart's content.

There will be speaking, but the principal address will be made by J. E. Richards of San Francisco, Judge of the Appellate court and now a candidate for re-election.

Judge Richards is one of the best known men in public life in California. He is very a highly educated and learned gentleman, a fluent speaker, and his talk will be listened to with a great deal of interest. His services as a speaker are in great demond all over the state, and the officers of the Republican club feel highly elated over the fact that they were able to secure Judge Richards for the evening.

SEVERAL PERMITS ISSUED BUILDERS

The following building permits have been issued by Building Inspector Wierda since last Monday:

John Zimmerman, to erect a woodshed on Barrett avenue, between Fourteenth and Fifteenth street, to cost $75.

A. T. Swanson, to extend rear porch, south side of Macdonald avenue, between Twenty-first and Twenty-second street, to cost $50.

T. H. Wilkins, to erect addition to one-story brick, Barrett avenue, between Nineteenth and Twentieth streets, to cost $350.

Pulse Brothers, to erect one-story shed on lot south side of Nevin avenue, near the corner of Tenth street, to cost $50.

Barrett Market

21st and Barrett

SPECIALS FOR SATURDAY

MEAT DEPARTMENT

Fancy sugar cured breakfast bacon, by the side or half side 23c

POT ROAST 12 1-2

BUTTER AND EGG DEP'T

Beginning Saturday, we will sell the famous Modesto Creamery Butter. Best Selected Ranch Eggs, Milk and Fresh Buttermilk every day.

Fruit and Vegetable Dept.

Blackberries, 2 drawers 25c

Fancy Select Potatoes, special, per box 80c

Fine Pears, Peaches, Fancy Apples and Watermelons.

Free Delivery **Phone 63**

Union Floral Co.

Florists and Decorators

PLANTS AND SEEDS OF ALL KINDS

Cut Flowers Floral Designs

WEDDING DECORATIONS

Prompt Delivery

Phones: Store 962; Nursery Berk. 814. 2224 Macdonald Ave.

J. Edward Zales, Pres. J. Edward Cooke, Manager

MORE UNION MEN STRIKE AT STOCKTON

THE CITY COUNCIL AUTHORIZES THE EMPLOYMENT OF TWENTY-FIVE EXTRA POLICEMEN.

STOCKTON, Aug. 7.—The number of idle men in Stockton as a result of the labor war was considerably augmented yesterday. Thirty-two employes of the Stockton Iron Works walked out because, it is claimed, they were asked to work beside non-union workmen. About twenty brickmasons quit work on various buildings about the city, after having been interviewed by union leaders. Several non-union painters, it is said, stopped work yesterday when seen by union men.

The city council met this morning and authorized the commissioner of public safety to appoint twenty-five extra policemen to preserve order during the labor trouble.

There was no violence today. C. E. Stewart, a contractor, who is alleged to have entered the office of Secretary Calkins of the Merchants' Manufacturers' and Employers' Association and beaten him, was released on bail.

LOCAL MENTION

Pertinent remarks about well-known People in Richmond Happenings about Town

Return From Eureka.

Mrs. G. L. Messerle, who has been visiting relatives and friends in Eureka, for the past three weeks, returned home Thursday.

* * *

Leaves For Home.

P. R. Milnes, after a visit of the past week with his brother, left last evening for his home at Prescott, Arizona.

* * *

Berkeley People Here.

Mr. and Mrs. F. D. Chase, together with Mrs. Greentree are visiting at the home of Mr. and Mrs. Frank Smith in this city.

* * *

To Tour East.

Lawrence Angel will leave on next Wednesday for a two weeks' tour of the east.

* * *

City Attorney Hall was instructed to prepare an ordinance creating a City Planning Commission by the city council at its meeting last night, which was called to hear the protest against the proposed park of 40 acres in the Richmond Terrace addition.

* * *

Visiting Here.

Master Charles Richard Bowen of Marysville is here visiting his Uncle and Aunt, Mr. and Mrs. J. A. Long.

CRUISER-TREASURE SHIP LEAVES PORT

NEW YORK, Aug. 7.—The armored cruiser Tennessee, converted for the time into a treasure ship, left port at 9:45 o'clock tonight to carry millions in gold to the many thousands of Americans who are in want in European countries.

All day long the vaults of the sub-treasusy and banks here gave up the precious metal consigned to the relief of those whom the United States government seeks to aid.

Revenue cutters plied back and forth between the Tennessee, swinging with the tide off Tompkinsville and the foot of Wall street, when the cruiser nosed out toward sea in the darkness she had on board about $6,000,000 in gold—$3,000,000 from the Bankers Trust company, $2,750,000 appropriated by congress and about $300,000 entrusted to the paymaster's care by personal friends of individuals abroad.

Of the latter sum nearly $100,000 was received today representing 93 deposits.

More such funds are expected to be placed with the treasury authorities here and it was regarded as likely that a second shipment of gold would be sent, probably on the cruiser North Carolina.

The Tennessee's gold goes as a bulk load with the government money.

The gold was insured against marine risk. The rate was not announced.

BANUUET SLOGAN

(Continued from Page One)

connected with the San Francisco Chamber of Commerce who lauded to the skies the great possibilities which this city has before it.

"You have here," stated Forbes, "the natural advantages both for rail and water commerce for one of the greatest cities on the Pacific coast.

"Now that you have a city booster organization it is up to all the business men and citizens of this city to put their shoulders to the wheel and boost and in boosting refrain from boasting."

Following the speech made by Forbes, Toastmaster E. M. Ferguson called upon a number of the members of the Exchange for brief talks among whom were the following:

R. H. Curry, Secretary R. C. Anderson, J. A. Long, A. C. Lang, H. A. Stiver, W. L. Ballenger, President C. C. Olney, H. A. Johnston, C. S. Hannum, Chas. G. Yonce, C. J. Shepherd, L. H. Schrader, W. F. Petillon, H. H. Grundy, H. Adkison, A. A. Winfree and Stanford E. Philpott.

Attorney T. D. Johnston received several rounds of applause from many of the merchants present for the forceful talk which he made in regard to the advantages of home trade.

C. J. Shepard, cashier of the First National bank, another of the speakers, called upon told in a brief statement that in the neighborhood of $350,000 monthly was the estimated pay-roll of this city.

The scene was livened up on several occasions by songs and musical selections which were rendered by Herbert E. Lange.

The committee in charge of the banquet were greatly pleased with the service which was rendered by Manager Joe Duisdecker of the Hotel Richmond in that everything was carried out to perfection..

Those present at the affair were: C. J. Shepard, Chris Escobar, Louis E. Schrader, Frank Lucas, R. E. Slattery, L. H. Schrader, C. C. Olney, Herbert E. Lange, W. L. Ballenger, T. L. Kennon, W. L. Coleman, Stanford E. Philpott, Herbert J. Grundy, C. S. Hannum, A. A. Winfree, F. S. Newsom, Daniel B. Kinney, C. C. Engleman, S. A. Engleman, A. T. Swanson, A. B. Dickstein, J. A. Long, Herbert Green, W. B. Jenkins, Joseph W. Dietrich, J. B. Silveira, Chas. T. Walker, Edw. Carlson, T. S. Johnston, B. C. Johnston, R. C. Anderson, E. M. Ferguson, Chas. G. Yonce, J. W. Stahl, W. F. Petillon, A. C. Lang, H. Adkison, W. G. Braine, T. J. Carlson, H. A. Stiver, Dr. A. L. Tilton, Kingman, Ariz.; R. G. Armstead.

Set of Teeth $5.00
RICHMOND DENTISTS
4th and Macdonald.

MOSBACHER'S

CLOAK AND SUIT HOUSE

517-519 FOURTEENTH ST.

New Fall Suits

We have a splendid showing of styles at from

$15 to $55

Models that show the newest suggestions in cut, color and material for the autumn season. Every jacket and every skirt shows the distinctive features of this coming season's prevailing styles.

Coats

New Fall Styles

For general and auto wear. Mixtures in rich colors, also navy, black, Russian green, etc.

$7.50 to $40

We Announce the Arrival of Children's Winter Dresses

especially adapted for school use. Cotton and wool materials. Sizes 6-14. We have priced them especially low.

No Place Like "MOSBACHER'S" for Values

517-519 FOURTEENTH ST., OAKLAND

NEW RESIDENCE NOW COMPLETED

Today marked the rapid progress the California Home Building company is making in this locality, owing to the completion of the handsome new residence on Crest avenue of City Engineer H. D. Chapman. It is a home in all sense of the word, as nothing has been overlooked or left out which tends to make up a modern, up-to-date home. It contains all of the most modern and useful articles which are built in all modern homes. The owners and builders and extremely pleased with the completion of this beautiful new residence.

It not only adds a great deal of value to the residence section of this city, but shows what can be done under proper management along the building lines.

It is the intention of the company to maintain this high standard of building in all its construction work. It is a building that everyone in the city of Richmond can point to with pride.

MENDELSSOHN CLUB GUESTS AT PARTY

Mrs. Paul Dunlap was assisted yesterday afternoon in entertaining the members of the Mendelssohn club by Mrs. S. F. Jenkins, at a responsive party held at her home on Scenic avenue.

The next session of the club will be held on the afternoon of August 20th at which time the members will discuss "Violins."

Subscribe for the Record-Herald.

Millinery

in great abundance of charming styles and at prices that please all.

Satin and Velvet Shapes

$1.75

Twenty-five styles in black and white and white and black Satin and Velvet Shapes that have just arrived—styles that are winners—come and take your choice Saturday at $1.75.

Hat Trimmings

Some new novelties just received from Paris in silver and gold designs which are clever, and we have marked them very moderately.

Abrahamson's

THE HOME OF FASHION

OAKLAND, CALIF. 13TH & WASHINGTON STS.

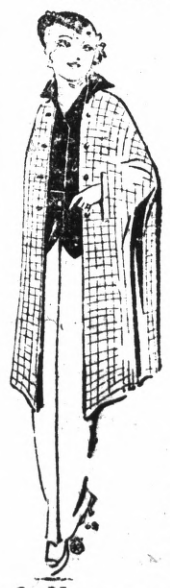

New White "College Cut" Coats

$8.95

JUST NEW---A clever model in White Coats, good quality of wooly ruff material. Large pockets, full cut style, extra special $8.95.

Gloves	*Neckwear*	*Ruffs*	*Veiling*
79c	*29c*	*$1.95*	*35c*
2-clasp kid gloves embroidered back in black, white, tan and grey; exceptional value—Saturday—79c.	Novelty neckwear in pique collars, organdie effects and chemisettes—values to 50c—Saturday 29c	High grade ostrich Ruffs which give a very dressy appearance in black and black & white mixtures. Specially priced for Saturday—$1.95.	Chenille bordered veiling in black with white and white with black, attractive borders—Saturday—35c.

WEARINESS ENDS WHEN HE LEARNS OF EUROPE'S WAR

Dust-covered and weary from a hike of many miles, Andrew J. Friedrich, German, of Minneapolis threw off all weariness when he learned last night that Germany was at war, and the last seen of him he was going up Kearney street, in San Francisco, at a fast gait, looking for the German Consulate. Friedrich is a reservist and will go to the front just as soon as he can.

A car repairer by trade, Friedrich thought to cure rheumatism by a walk to the Pacific Coast and back to his Minnesota home. He went first to Los Angeles and then up the coast to this city, arriving last night.

To prove his travels, he secures signatures from chiefs of police in cities and towns through which he passes, and it was while on an errand of this kind that he learned from Layne that the Fatherland was at war. He had not read a newspaper since hostilities were begun.

Teeth extracted without pain.
RICHMOND DENTISTS
4th and Macdonald.

"AMEN" QUOTES MAN TO JUDGE'S WORDS

Patrick Wheeler, a religious salesman who makes a partial living selling religious magazines, was arrested today by Officer Jennings and taken before Police Judge Lindsey for peddling about the streets of this city without a license.

"Well," said the judge, after giving Wheeler the once over, "you can have ten minutes to leave town, or ten days in the county jail."

"Amen," said Wheeler with a sigh as he turned and headed for the door.

BUCK RANGE MAKES APPEARANCE HERE

In this issue of the Record-Herald the furniture firm of La Selle & Wright is advertising the latest thing in the line of stoves being namely the Buck range which can burn coal, wood or gas.

In order that housewives here may have an opportunity to test the baking qualities of the new stove a cooking contest is to be conducted by the firm which will last August 14th to August 15th.

PACIFIC COAST SHIPPING IS PARALIZED

UNDERWRITERS REFUSE TO QUOTE WAR RISKS AND CONSULE ORDER DETENTION.

Warbound, a large fleet of vessels that fly the flag of the nations engaged in the great European conflict, lie idle in San Francisco bay. The paralysis of shipping is felt not only here, but in all the ports of the Pacific, where foreign bottoms are detained until it can be determined whether it will be safe to send them out over the ocean highways.

No war risk insurance is being quoted and perhaps will not be for some time. Lloyd's will first get a line on the positions of the opposing naval fleets before fixing premiums on vessels that might be sent from this coast to the United Kingdom and foreign ports.

In a Triple Knot.

The interned craft are held in a triple knot. Not only are they unable to get insurance, but the foreign consuls as well as the United States Government has decreed that for the present they must not venture forth upon waters where the war cruisers of the enemy may seize them as prizes. Eighteen British, French, German, Norwegian and Danish steamers and wind-jammers comprise the warbound fleet here. Some are still at the docks, others lie in the stream, while several are at Port Costa, where they were to load cargoes of California barley for England and the old world.

The Norwegian steamer Guernsey and the British ship Lord Templetown are laden and all ready for sea, but the charterers are unable to negotiate the papers because there is no exchange.

Idle Ships.

In addition to these vessels the idle fleet includes the British steamer Algoa, British steamer Dunchlutha, British tanker El Lobo, British steamer Hazel Dollar, British steamer Mina Brea, British steamer Strathleven, British steamer Sequoya, British steamer Washbasha, French bark Buffron, French bark Edmond Rostand, Norwegian steamer La Habra, German steamer Mazatlan, German steamer Serapis, German steamer Phoebus and Danish steamer Transvaal.

DID YOU SEE

THOSE SUITS IN YONCE'S WINDOWS?

IF YOU HAVEN'T, GO DOWN THERE RIGHT AWAY AND SEE THEM. PERFECT MODELS OF GOOD TAILORING AND PRICED SO LOW THAT A FELLOW INVOLUNTARILY GRABS FOR HIS POCKET BOOK WHEN HE LOOKS AT THEM. BETTER GO INTO THE STORE, TOO, AND SEE MORE OF LIKE VALUES.

THIS IS YONCE'S SEMI-ANNUAL CLEARANCE SALE

Men's $15 Suits $10

Men's $20 Suits $14

Men's $25 Suits $17

Boys' Clothing at Reduced Prices

Norfolks and Double Breasted Styles in Excellent Wearing Materials

EVERYTHING for MEN and YOUNG MEN

Chas. G. Yonce

"MONEY'S WORTH or MONEY BACK"

622-24-26 Macdonald Ave. Richmond, Cal.

FOR SALE

A NICE LITTLE HOME IN A VERY GOOD DISTRICT, CLOSE IN—3 ROOMS. WINDMILL & PUMP, 30x105. THIS CAN BE BOUGHT FOR $1650 ON TERMS. INCOME $9.00 PER MONTH.

ALEXANDER HALL

278 4th Street NEAR MACDONALD

BEST MEATS

That's the kind you want to buy—it's the only kind we carry.

Courteous Service
Prompt Deliveries

RICHMOND MARKET, Phone 23, 510 Macdonald Ave

CENTRAL MARKET, Phone 446 1122 Macdonald Ave.

UNION MARKET, Phone 88, Macdonald Ave. at 22d

O. R. LUDEWIG, Prop.

Richmond Roller Rink
NOW OPEN
GOOD MUSIC EXCELLENT FLOOR
K. F. Floyd Prop.
EIGHTH STREET Between Macdonald and Bissell

"SAY, BILL, THE THING FOR US TO DO IS TO GO TO CHERRY'S

"To look your best and at the same time not go bankrupt on clothes is a very important item. When such stores as CHERRY'S offer clothes of the latest styles, the finest makes and the best materials for what higher priced stores charge double, and at the same time allow credit for the payments, it is the sensible thing to go there.

"I happened to drop in at their store at 528 13th St., Oakland, last week, and every one was so pleased with the suit that I bought that I am going back today and get an overcoat. You had better come along with me, because I know that you will be delighted with their display and credit plan.

"I suppose that you have noticed that my clothes are up to snuff. There is a certain touch that CHERRY'S put into their suits that makes them stand out, above all others. I don't know what this is, whether it is in the line of texture, the clever combination of colors, or in the make. I suppose that it is in the assimilation of all three.

"And as for payments, CHERRY'S have devised the most convenient plan in the world. A small payment down and a little each week or month puts you in possession of one of CHERRY'S swell suits."

Just across from the men's store you'll find the exclusive ladies' store. The number is 515 13th St. The San Francisco addresses are 1009 Market and 2400 Mission Sts. Advt.

ATTEBERY, 500 MACDONALD AVE., will fix your watch and guarantee the work. Aug 1 tf

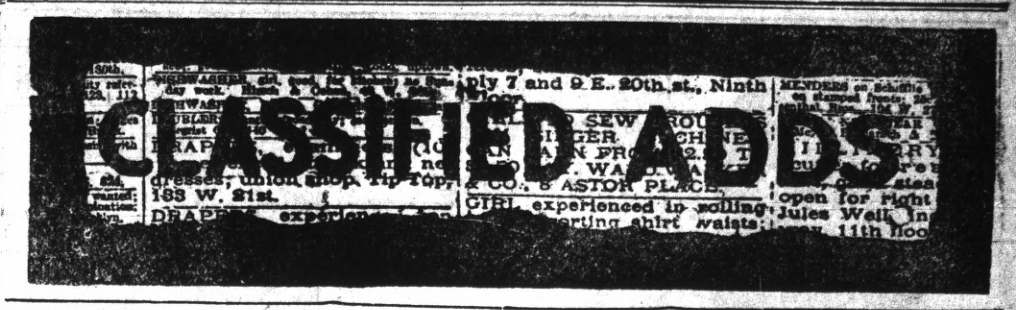

CLASSIFIED ADVERTISING RATES

Lines.	2T	4T	6T	12T	24T
3....	$ .25	$ .45	$ .60	$1.00	$1.50
4....	.35	.60	.80	1.35	2.00
5....	.45	.75	1.00	1.75	2.50
6....	.50	.90	1.20	2.00	3.00
7....	.60	1.05	1.40	2.25	3.50
8....	.70	1.20	1.60	2.50	4.00
9....	.80	1.35	1.80	2.75	4.50
10....	.90	1.50	2.00	3.00	5.00

Strictly in Advance

Classified ads will be taken over the phone and collections made by messenger on payment of 10c extra for messenger service.

REAL ESTATE FOR SALE

FOR SALE—Lot on 21st St., $650; $200 cash, $15.00 a month, 7% interest. See J. H. Plate, 608 Macdonald. Aug 5 4t

FOR SALE—New modern house, located in finest residential district. Can be purchased on terms. Stop paying rent. Box M., Record-Herald. Aug 3, 1 wk

FOR SALE—5-room house on 40-foot front lot, price $750, easy terms. Apply to S. K. Skinner, corner of Bush and 22nd Sts., San Pablo. July 2 tf

HOUSE and two lots in fine location to trade for vacant lots. Address Box 184, Richmond, Cal. ju8tf

FOR RENT

FOR RENT—Four-room house, at 414 21st street, $16.50 per month, water free. Apply at 422 21st St. Aug 7 6t.

FOR RENT—Seven-room house; bath, electric lights, water-heater. Close in. Apply Calif. Home Bldg. Co., 1321 Macdonald Ave. Aug 3 6t

FOR RENT—New five-room bungalow, nicely furnished, complete. Rent reasonable to G. C. Vaughn, Rent reasonable. Apply to G. C. Vaughn, 1818 Bissell avenue.

FOR RENT—3 and 4 room apartments, steam heat and hot and cold water; close to car line; rent $15 to $20; modern, new and all conveniences; (tennis court). Apply to J. B. Rose, 2207 Macdonald ave., telephone 444. May 29 tf

BUSINESS CHANCES

PIGEONS pay dollars where chickens pay cents; small capital needed; small space required; always penned up; ready markets; send for May issue of our Journal; fully explained there; price ten cents. Reliable Squab Journal, Versailles, Mo. June 4 tf

FOR SALE

FOR SALE—Eggs. S. C. Road Island Reds and B. P. Rocks—prize birds. Call at 2234 Garvin avenue, phone 225W June 18-6mo

HELP WANTED

MEN WANTED—To visit trade with our cigars. Salary $25 weekly to start. Cordelle Cigar Co., Station D, New York City. Jun 15 3mo

WANTED—MISCELLANEOUS

WANTED—For Cash—Lot 100 to 150 foot front, with cottage 4 or 5-rooms. Owner only. Must be a bargain. Rox R, Record-Herald. Aug 5 tf.

WANTED—By single man. First-class room with or without board, in private family. Address Box S., Record-Herald Office. Aug 1 1wk

Are You a Woman?

Take Cardui

The Woman's Tonic

FOR SALE AT ALL DRUGGISTS

HAIR GOODS AND ORNAMENTS

Human Hair Goods and Ornaments for the Hair. Hairdressing, Shampooing, Manicuring, etc. Chropodist in attendance. Mail order department for country orders. Bridal Hairdressing a specialty.

20% Discount on Merchandise, now in force.

MARVIN'S HAIR STORE
Washington and 14th St., Oakland

Special Attention

TO BUSINESS CHANCES.

IF YOU WANT A BUSINESS IN RICHMOND SEE ME AT ONCE.

921 MACDONALD AVENUE.

EXCELSIOR
Tamale Parlors
258 Fifth Street
Delivery to any part of City.
Phone 524-J

Have Your Suit Cleaned and Pressed
BLACK'S
PARISIAN DYE WORKS
Cleaning, Pressing and Dyeing
We Call and Deliver Phone 723

PILLOW BROS.
Dealers in all Kinds of
FEED AND FUEL
DRAYAGE AND STORAGE
705 Macdonald Ave. Phone 91

COAL
WE PRIDE OURSELVES ON SERVICE
Johnston & Braine
400 Macdonald Ave. Phone 262

20-ACRE FARMS
Rich, deep soil, plenty water, price $125.00 per acre, easy terms. On main line S. P. Ry. For particulars see:
D. BARTON
Phone 417 182 10th St.

J. A. FAGERSTROM
CONTRACTOR AND BUILDER
30 Ninth St. Phone 117
MILL AND CABINET WORK
Store and House Fixtures, Etc.

Terminal Cafe
407 SAN PABLO AVENUE
AT THE COUNTY LINE
Drop off and have a nice cool drink of Steam or Lager or take a smoke of our first-class Cigars. You're always welcome.

THE BEST
MILK, BUTTER, CREAM
ONCE A CUSTOMER
ALWAYS A CUSTOMER
Pt. Richmond Creamery
220 Richmond Ave. Phone 198

RICHMOND LUMBER CO.
Fred C. Newton, Mgr.
BUILDING MATERIALS
OF ALL KINDS
Office and Yards at the S. P. Depot
Phone Richmond 49

YOU SHOULD WORRY
When hungry—meet me at
GEORGE'S NO. 4 RESTAURANT
GEORGE GALEGEHRS, Prop.
23rd and Macdonald

ATTORNEYS-AT-LAW

ODELL & HALL
Attorneys-at-Law
First National Bank Building
Phone 80 Richmond, Cal.

C. A. CLARK
Attorney-at-Law
Corner Richmond and Washington Avenues, Point Richmond, Cal.
Phone Richmond 434

J. E. RODGERS
Attorney-at-Law
Martinez - - - California

DENTISTS

DR. W. C. REID, Jr.
Dentist
Phone Richmond 473
Room 10, Pillow Building
Seventh St. and Macdonald Avenue
Hours 9 to 5 . . . . Evenings 7 to 9

PHYSICIANS AND SURGEONS

DR. W. J. CAESAR
Richmond, California
Office—Rooms 5, 6, 7, Pillow Bldg.
Hours—11 to 12 a. m.; 2 to 4 and 7 to 8 p. m.
Phone Richmond 768
Res. 459 10th St. Phone 614

BERT CURRY
UNDERTAKER—EMBALMER
Parlors—27 Park Place
Service Day or Night
Day and Night Phone 429

J. G. CLARK & CO.
Funeral Director & Embalmer
Calls Answered Day or Night.
Elegantly Fitted Chapel; Auto Ambulance Service; Lady Assistant for women and children.
Tel. day or night 598. 265 4th

E. B. SMALLWOOD
Undertaker—Embalmer
DEPUTY CORONER
727 Macdonald Avenue
Phone Richmond 113

CLARK'S
Auto Ambulance
DAY OR NIGHT
265 4th St. Phone 598

We do expert machine work for planing mills, laundries, power boats, printing presses, gas engines, etc., and recharge storage batteries.
Miles Standish Automobile Co.
TWENTY-SECOND STREET
near Macdonald Avenue
Phone Richmond 628

MONEY LOANED
Working people on terms and rates that honest people can afford to pay; get money when you need it and pay when you can in small weekly or monthly payments. Loans on Pianos, furniture, etc. Incomes, judgments, rents, wages, etc., purchased.
D. D. DRAKE
Room 1, Sixth St. and Macdonald
Post Office Bldg., Richmond

FOR TIRED FOLKS
No medicine compares with that taken from nature's medicine chest.
GIER'S TONIC PORT
Contains port wine, pepsin and iron. It makes rich, red blood, gives appetite, makes you "feel good." Ask your druggist for it.
THEO. GIER WINE CO.
581-503 18th Street Oakland, Cal.

C. J. Lambrecht
—Dealer in—
Feed and Fuel
Office Phone 678-J
Yard Phone 204-W

D. J. Hall

Candidate for

Judge

of Superior Court

Primary Election August 25, 1914

VOTE FOR

J. RIO BAKER

FOR

TREASURER

Primary Election, Aug. 25, 1914.

VOTE FOR

W. H. HANLON

FOR

SUPT. OF SCHOOLS

Primary Election, Aug. 25, 1914.

VOTE FOR

A. N. Sullenger

FOR

Auditor

Primary Election, Aug. 25, 1914.

VOTE FOR

C. E. DALEY

FOR

Public Administrator

Primary Election, Aug. 25, 1914.

VOTE FOR

Dennis J. Lucey

Of Port Costa

Republican Candidate For

Assembly

18th Assembly District

Primary Election, Aug. 25, 1914.

Frederick F. Stratton

Candidate for Nomination and Election to Office of

Justice of First District Court

Of Appeals, Short Term

A. B. McKenzie

CANDIDATE FOR

Judge

of Superior Court

Primary Election, Aug. 25, 1914.

Anthony Pavolini

CANDIDATE FOR

Tax Collector

Deputy County Recorder 7 years, Assistant Cashier 1st National Bank of Martinez 7 years.

Primary Election, Aug. 25, 1914.

Ralph R. Arnold

Candidate for

County Surveyor

Primady Election August 25, 1914

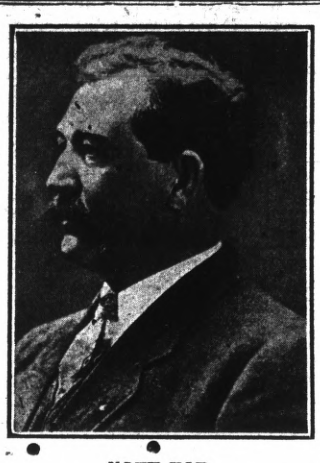

VOTE FOR

Fred H. Hall

FOR

GOVERNOR

Subject to the decision of the Democratic Electors of California at the Primaries on August 25th, 1914.

FOR

ASSESSOR

VOTE FOR

GEO. O. MEESE

(Incumbent)

Primary Election Aug. 25, 1914.
General Election Nov. 3, 1914.

JOE MUNDAY

Candidate For

CONSTABLE

15th Township

Primary Election Aug. 25, 1914.
General Election Nov. 3, 1914.

Everett B. Taylor

Candidate for Nomination for

SUPERIOR JUDGE

Of Department 2

Primary Election Aug. 25, 1914.
General Election Nov. 3, 1914.

FOR

Tax Collector

VOTE FOR

M. W. Joost

(Incumbent)

Primary Election, Aug. 25, 1914.

VOTE FOR

Clare D. Horner

Candidate For the Office of

ASSEMBLYMAN

18th Assembly District

Primary Election Aug. 25, 1914.
General Election Nov. 3, 1914.

—VOTE FOR—

A. J. SOTO

CANDIDATE FOR

District Attorney

Primary election Aug. 25, 1914.

ANNOUNCEMENT

In accordance with the request of my friends I hereby announce my candidacy for the office of CORONER of Contra Costa County at the Primary Election, Aug. 25, 1914. JAMES G. CLARK.

General election, November 3, 1914.

FOR

District Attorney

VOTE FOR

T. D. Johnston

OF RICHMOND

Primary Election, Aug. 25, 1914.

FOR

SUPERVISOR

WARREN H. McBRYDE

(INCUMBENT)

Primary Election, Aug. 25, 1914.
General Election, Nov. 3, 1914.

FOR

SHERIFF

VOTE FOR

R. R. VEALE

(INCUMBENT)

Primary Election, Aug. 25, 1914.

LEO. F. TORMEY

Candidate For

SUPERIOR JUDGE

Primary Election Aug. 25, 1914.
General Election, Nov. 3, 1914.

C. A. CLARK

CANDIDATE FOR JUDGE OF THE SUPERIOR COURT OF CONTRA COSTA COUNTY.
Primary Election Aug. 25, 1914.

FOR

COUNTY RECORDER

VOTE FOR

M. H. HURLEY

(Incumbent)

Primary Election Aug. 25, 1914.
General Election Nov. 3, 1914.

—VOTE FOR—

Dr. C. L. Abbott

(PRESENT INCUMBENT)

—FOR—

Coroner

Primary election Aug. 25, 1914.

VOTE FOR

Bert Curry

CANDIDATE FOR

Coroner

CONTRA COSTA COUNTY

Primary Election Aug. 25, 1914.
General Election Nov. 3, 1914.

To the Voters of the First Supervisorial District, Contra Costa County, California.

I hereby announce myself a candidate for the office of Supervisor to represent the people on the Board of Supervisors.

Primary Election Aug. 25, 1914.
General Election Nov. 3, 1914.

I will base my candidacy upon a determination to act as an official in a non-partisan manner and pledge myself to oppose, as I have in the past, any official action or conduct which tends to the prejudice of the public welfare or interest; and not to affiliate in any way at variance with this policy.

Very respectfully,
WM. F. HUBER.
Party Affiliation: Republican.

TO THE VOTERS OF THE 15TH TOWNSHIP

CONTRA COSTA COUNTY, CALIFORNIA:

I hereby announce my candidacy to succeed myself for the office of Constable, and, if elected, will in future serve the people with the same faithfulness as I have in the past. Election November 3rd, 1914.

J. H. GREGORY, Constable.

FOR

County Clerk

VOTE FOR

J. H. Wells

(Incumbent)

Primary Election Aug. 25, 1914.
General Election Nov. 3, 1914.

R. H. LATIMER

(Incumbent
CANDIDATE FOR

Judge Superior Court

Primary Election August, 1914

TO THE VOTERS OF CONTRA COSTA COUNTY:—

At the request of his friends ZEB KNOTT announces himself as a candidate for

Supervisor

of District No. 1. Primary election, August 25, 1914. General election, November 3, 1914.

Under the present law all county officials are elected by a non-partisan vote.

Zeb Knott

For County SURVEYOR

VOTE FOR

W. S. Farley

CIVIL ENGINEER

CONTRA COSTA COUNTY

General Election Nov. 3, 1914.
Primary Election Aug. 25, 1914.

Announcement

I hereby announce myself to the people of Richmond as a candidate for re-election to the office of JUSTICE OF THE PEACE which I now hold and promise that if elected I will serve them as conscientiously in the future as I have in the past.

JOHN ROTH

MORAGA PRECINCT.

Polling Place: Willow Spring School House.
Inspectors: Manuel Rose, James R. Mulholand.
Judges: Matt Madsen, John McCosker.
Clerks: Conrad Williamson, Thomas Carroll.

LAFAYETTE PRECINCT.

Polling Place: Lafayette Hall, Lafayette.
Inspectors: Mrs. Sadie French, Arthur Burton.
Judges: W. J. Coates, Geo. Weldon.
Clerks F. B. Hawkins, O. Walter.

DANVILLE PRECINCT.

Polling Place: Fraternal Hall, Danville.
Inspectors: F. A. Freitas, Douglas Eddy.
Judges: Miss Sarah Wood, George A. Dodge.
Clerks: Mrs. Hannah L. Harrison, Mrs. Lillian Grass.

TASSAJARA PRECINCT.

Polling Place: Tassajara School House.
Inspectors: John Rasmussen, Mrs. May Horton.
Judges: John Avila, Andrew Beyer.
Clerks: Mrs. Nina Williams, Charles Smith.

SAN RAMON PRECINCT.

Polling Place: San Ramon Hall, San Ramon.
Inspectors: A. Olsson, R. Dobson.
Judges: Mrs. Elmina P. Harlan, Miss Mary Wiedemann.
Clerks: Henry Hurst, Lorin Llewellyn.

MARTINEZ PRECINCT No. 1.

Polling Place: Curry Building, Martinez.
Inspectors: Jas. J. Daley, Bressingham Ford.
Judges: Peter Nilsson, Harry P. Mudd.
Clerks: A. T. Kelly, Walter W. Morgan.

MARTINEZ PRECINCT No. 2.

Polling Place: California Hotel, Martinez.
Inspectors: Gabriel Blum, Maud L. Tarster.
Judges: Earnest R. Lasell, Mrs. Minnie L. Anderson.
Clerks: Frank R. Jones, Edith Jacks.

MARTINEZ PRECINCT No. 3.

Polling Place: City Hall, Martinez.
Inspectors: H. C. Glass, Charles H. Ludden.
Judges: Mrs. Bertha M. Howard Philip D. Butcher.
Clerks: William D. Doskstader, Mackie Shelby.

VINE HILL PRECINCT

Polling Place: Vine Hill Church.
Inspectors: Thos B. Carter, Geo. Henry Wright.
Judges: Charter S. Peek, Mrs. Pearl Arthur.
Clerks: Margaret Kelly, Wm. Eggleston.

PACHECO PRECINCT.

Polling Place: Town Hall Pacheco.
Inspectors: F. A. Rowley, Miss Ella L. Smith.
Judges: Jacob Buttner, Henry F. Vessing.
Clerks: Ella Knauft, Chas. Gelbke.

CONCORD PRECINCT No. 1.

Polling Place: Jaquith Paint Shop.
Inspectors: Eva E. Boyd, Mrs Catherine Slattery.
Judges: Frank Munson, Frank V. Gray.
Clerks: C. R. Devereux, Henry Ivey.

CONCORD PRECINCT NO. 2

Polling Place: City Hall, Concord.
Inspectors: T. A. Enloo, Mrs. Emma A. Ford.
Judges: Mrs. Amelia G. Guy, John M. Finney.
Clerks: Howard P. Brubeck, Ceasar DeBenedetti.

CONCORD PRECINCT No. 3.

Polling Place: Roque Bldg. near S. P. Depot, Concord.
Inspectors: Ignacio Liberty Soto, R. H. Caven.
Judges: Eugene C. Donaldson, Otis D. Wilbur,
Clerks: Edwin A. Smith, Ed. Kurzbin.

CONCORD PRECINCT No. 4.

Polling Place: Tent Opposite Mt. Diablo High School, Concord.
Inspectors: George Ed. Baumann, Lars Olsen.
Judges: Leon L. Herrick, Clarence R. McKay.
Clerks: Karl Geo. Gehringer, M. Frank Russi.

COWELL PRECINCT.

Polling Place: Office Cowell Portland Cement Co., Cowell.
Inspectors: Nathan Ira Baldwin, Robt. W. Kleckner.
Judges: Earl Morris, Dora B. Kleckner.
Clerks: Florence May Dietrich, Lillie Mabel Trimmingham.

WALNUT CREEK PRECINCT.

Polling Place: Justice Court Room, Walnut Creek.
Inspectors: James Dudley Stewart, E. A. Shumway.
Judges: Bee T. Young, Carolyn C. Cole.
Clerks: Quida Cox Martin, Harrison M, Stow.

BAY POINT PRECINCT.

Polling Place: Schirpke Hall, Bay Point.
Inspectors: Simon W. Cunningham, Fred A. Gore.
Judges: Wm. A. Hartlett, W. B. Higgins.
Clerks: Mrs. Luella M. Gaston, Mrs. Annie Lemin.

CLAYTON PRECINCT.

Polling Place: Town Hall, Clayton.
Inspectors: John W. Atchinson, John Collins.
Judges: O. B. Schwartz, Geo. Rudolph Trette.
Clerks: Henry McGuire, Henry C. Wetmore.

MORGAN TERRITORY PRECINCT.

Polling Place: Morgan Territory School House.
Inspectors: Wm. Ulyma, Joe J. Dutro.
Judges: Joseph Schwendell, Frank Mattos.
Clerks: Albert J. Morgan, Sylvester Ollofson.

PITTSBURG PRECINCT No. 1.

Polling Place: Town Hall, Pittsburg.
Inspectors: David A. Gatto, John Williamson.
Judges: Walter Larsen, John Lowes.
Clerks: Mrs. Marie Julia Autrobus, Mrs. L. A. McFaul.

PITTSBURG PRECINCT No. 2.

Polling Place: Hastings House, Pittsburg.
Inspectors: John E. Bankson, Geo. A. Nickell.
Judges: A. C. Ortega, William Abrams.
Clerks: Mrs. H. L. Butcher, Mrs. Katherine Latimer.

PITTSBURG PRECINCT No. 3.

Polling Place: Black Smith Shop, near S. P. Depot, Pittsburg.
Inspectors: August Anderson, Frank H. Jesse.
Judges: F. A. McCoy, Rasmus E. Hansen.
Clerks: Geo. O'Hara, Frank W. Kennerley.

ANTIOCH PRECINCT No. 1.

Polling Place: Town Hall, Antioch.
Inspectors: U. S. Farmer, C. G. McDaniel.
Judges: Carl R. McElheney, William J. Laird.
Clerks: Florence L. Johnston, Ruth M. Field.

ANTIOCH PRECINCT No. 2.

Polling Place: J. Taylor Building, Antioch.
Inspectors: Frank Agusto Azevedo, Mark D. Field.
Judges: Guy Carlton Griswold, Archibald A. Waldie.
Clerks: Carrie Williamson Frederica M. West.

LONE TREE PRECINCT.

Polling Place: House S. P. Depot, Antioch.
Inspectors: Fred Heidorn, Andrew A. Dehn.
Judges: Louis L. Nevins, H. F. Beede.
Clerks: Sarah Brown, Ellen Beede Kelly.

OAKLEY PRECINCT.

Polling Place: Oakley Mercantile Hall, Oakley.
Inspectors: Loyd L. Lindsey, Frank B. Markle.
Judges: Jerry O'Meara, Geo. Sellers.
Clerks: Frances A. Freitas, Nellie M. Carpenter.

KNIGHTSEN PRECINCT.

Polling Place: Heidorn Hall, Knightsen
Inspectors: Ben B. Burrough, Arthur R. Murphy.
Judges: Frank W. Ayer, P. J. Moody.
Clerks: Emma Clark, Dora C. Lewis.

BRENTWOOD PRECINCT.

Polling Place: Coates Hall, Brentwood.
Inspectors: R. G. Dean, Wm. Cakebread.
Judges: W. P. Morgans, Mrs. Lucy K. Golden.
Clerks: Martha Q. Schafer, Alice L. Collis.

BYRON PRECINCT No. 1.

Polling Place: I. O. O. F. Hall, Byron.
Inspectors: Melvin M. Grover, Charles Cople.
Judges: George W. Stone, Charles F. Hohmann.
Clerks: Mabel E. Geddes, Annie Rosalia Griffith.

BYRON PRECINCT No. 2.

Polling Place: Zimmerman House, Byron.
Inspectors: Charles A. Clayton, Robert D. Armstrong.
Judges: Roy L. McCabe, D. W. Netharton.
Clerks: Nellie Irene Estes, Elizabeth May Geddes.
Dated this 3rd day of August, 1914.

Aug. 7—8—14

J. H. WELLS,
County Clerk

OPENING AND EXTENDING OF FIFTH STREET

NOTICE OF RECEIPT OF ASSESSMENT ROLL IN THE MATTER OF OPENING AND EXTENDING FIFTH STREET SOUTHERLY FROM ITS PRESENT TERMINATION AT THE NORTHERLY LINE OF THE RIGHT-OF-WAY OF THE OAKLAND AND EAST SIDE RAILWAY COMPANY TO THE NORTHERLY LINE OF OHIO STREET, ALL WITHIN THE BOUNDARIES OF THE CITY OF RICHMOND, COUNTY OF CONTRA COSTA, STATE OF CALIFORNIA, IN ACCORDANCE WITH RESOLUTION OF INTENTION NO. 193 OF THE COUNCIL OF THE SAID CITY OF RICHMOND, ADOPTED THE 21st DAY OF JULY, 1913.

Notice is hereby given that the assessment roll in the matter of opening and extending Fifth Street southerly from its present termination at the northerly line of the right-of-way of the Oakland and East Side Railway Company to the northerly line of Ohio Street, in the City of Richmond, to-wit:

A certified copy of the report, assessment and plat made and filed by the Commissioners appointed to assess the benefits and damages and to have general supervision of the proposed work as above described as finally confirmed and adopted by the Council of the City of Richmond at an adjourned meeting on July 22nd, 1914, has been forwarded to and filed in the office of the undersigned, Superintendent of Streets of the City of Richmond.

All sums levied and assessed in and by said assessment roll are due and payable immediately. The payment of said sums is to be made to me within thirty (30) days from the date of the first publication of this notice.

All assessments not paid before the expiration of the said thirty (30) days will be declared to be delinquent and thereafter the sum of five (5) per cent upon the amount of each delinquent assessment, together with the cost of advertising each delinquent assessment will be added thereto.

Dated at the office of the Superintendent of Streets, this 28th day of July, 1914.

H. D. CHAPMAN,
Superintendent of Streets of the City of Richmond.

First Publication July 30, 1914.
Last Publication Aug. 10, 1914.

PUBLIC NOTICE

NOTICE OF FILING REPORT OF COMMISSIONERS IN THE MATTER OF THE OPENING AND EXTENDING OF FLORIDA STREET, IN THE CITY OF RICHMOND, COUNTY OF CONTRA COSTA, STATE OF CALIFORNIA, FROM ITS PRESENT TERMINATION AT THE EASTERLY LINE OF THE CANAL SUBDIVISION TO ITS PRESENT TERMINATION AT THE WESTERLY LINE OF THE SANTA FE TOWNSITE, IN ACCORDANCE WITH RESOLUTION OF INTENTION NO. 207, OF THE COUNCIL OF SAID CITY OF RICHMOND, ADOPTED THE 15th DAY OF SEPTEMBER, 1913.

Notice is Hereby Given, that the Commissioners appointed by the Council of the City of Richmond, County of Contra Costa, State of California, to assess the benefits and damages and have general supervision of the proposed work of opening and extending Florida Street from its present termination at the easterly line of the Canal Subdivision to its present termination at the westerly line of the Santa Fe Townsite, pursuant to and in accordance with Resolution of Intention No. 207 of said Council of the City of Richmond, adopted the 15th day of September, 1913, having made their assessment of benefits and damages, and having made a written report thereof to the City Council of the City of Richmond, and having attached to said report a plat of the said assessment district showing the lands to be taken for the said work or improvement and the lands assessed, showing the relative location of each district, block, lot or portion of lot and its dimensions, so far as the Commissioners can reasonably ascertain the same; and said Commissioners having done all things by law required of them to be done.

Now, therefore, Public notice is hereby given that said report and plat were filed in the office of the undersigned Clerk of the City of Richmond, on the 25th day of July, 1914, and in pursuance of statute made and provided, the undersigned, A. C. Faris, Clerk of the City of Richmond, hereby gives notice of said filing of said report and plat, and all persons interested in said work or improvement are hereby notified and required to show cause, if any they have, why said report should not be confirmed by said Council, by filing objections in writing, with the undersigned Clerk of the City of Richmond, at his office, No. 210 Washington avenue, in said City of Richmond, as required by law, on or before Friday, the 28th day of August, 1914, and up to the hour of 5 o'clock P. M. of said last named day, which said last named day is hereby fixed by the undersigned for that purpose.

Dated July 28, 1914.

(Seal) A. C. FARIS,
City Clerk of the City of Richmond.

First Publication July 28, 1914.
Last Publication August 7, 1914.

SUMMONS

IN THE SUPERIOR COURT OF THE COUNTY OF CONTRA COSTA, STATE OF CALIFORNIA.

Theodore Marcollo, plaintiff, vs. Grayce Dennis Kahler (sometimes called Grayce Dennis Zuber), and Fred E. Kahler, her husband, John Doe, Richard Roe and Mary Green, defendants.

Action brought in the Superior Court of the County of Contra Costa, State of California and the Complaint filed in the office of the Clerk of said County of Contra Costa.

The People of the State of California send Greetings to

Grayce Dennis Kahler (sometimes called Grayce Dennis Zuber), and Fred E. Kahler, her husband, John Doe, Richard Roe and Mary Green, defendants.

You are hereby directed to appear and answer the Complaint in an action entitled as above, brought against you in the Superior Court of the County of Contra Costa, State of California, within ten days after the service on you of this Summons—if served within this County; or within thirty days if served elsewhere.

And you are hereby notified that unless you appear and answer as above required, the said Plaintiff will take judgment against you for any money or damages demanded in the Complaint, as arising upon contract or will apply to the Court for any other relief demanded in the Complaint.

Given under my hand and the seal of the Superior Court of the County of Contra Costa, State of California, this 15th day of May, A. D. 1914.

(Seal) J. H. WELLS,
Clerk.
By S. WELLS, Deputy Clerk.

June 19-26; July 3-10-17-24-31; Aug 7-14-21.

TRANSFERS OF REAL ESTATE

Instruments Recorded July 31, 1914.

DEEDS

Richmond Land Co. to Louis Holtzhauer and Martha Holtzhauer — Lot 49, block 13, Richmond Annex, $10.

Louis Keser to J. H. West and James Harry—Lots 16 17, Lucas Pk Tract, $10.

Edward H. Dearborn, administrator of the estate of Ada H. Dearborn, also known as Ada Hall Dearborn and A. H. Dearborn, deceased to Arthur J. Thimler—Lots 41 42, block 4, Peres-Andrade, lots 5 6, block 6, Cerritos addition; lots 13 14, block 23; lots 7 8, block 17; block 17; lots 65 66 95, block 21, Bay View Park, $1500.

Arthur J. Thinler and Marie Thinler to Edward Dearborn—Lots 41 42, block 4, Peres-Andrade; lots 5 7 6, block 6, Cerritos addition; lots 13 14, block 23, lots 7 8, block 17; lots 65 66 and 95, block 21, Bay View Park, $10.

Jennis P. Bousfield and Robert E. Bousfield to William T. Thomas—Lot 34, map Rancho El Rio sub, por. Rancho San Ramon, $10.

Mary E. Wolfing to Piedmont Bld Association—Lot 24 25, Parsons Pullman Center tract, $10.

J. N. Arendt, J. H. Arendt, A. L. Arendt, doing business as H. Arendt Co. to Chas H. Trolliet—Tract of ld. containing 122.56 acres bounded on the west by County road, on the north by lands of Boone, on the south by lands of Rhodes, being por. Shulti's Ranch, por. San Ramon Rancho, $10.

G. A. Wood and Grace Wood to S. J. Chase, C. B. Fox and D. C. Dutton—Lots 32 33 and 34, block 140, Walls addition, trust deed, $500.

E. T. Booley to Herbert F. Brown—Lot 1, block 17, Andrade Home tract, $350.

A. C. Streuber to Southern Pacific company—Lots 1 2 3, block 24, town of Stege, $10.

May B. Hunt to Burg Brothers—Lot 14, block 7, Pullman townsite, $10.

Alice E. Baker to Jean Rio Baker Lauritzen—S ½ lots 11 and 12, blk. 70, town of Antioch, $10.

MORTGAGES

James Preston and Ruth Preston to John F. Chales—Lots 23 27 29, block 6, Richmond Villa tract. Principal $500; time 1 year; rate 6%.

Ralph Engleman to George E. Knight—Lot 10, block 110, amended map of the city of Richmond, $200.

Jerry O'Meara to Bank of Antioch—Tract containing 39 acres in n w ¼ of n w ¼ of section 26 T N R 2 E, M D B & M, except strip of land 2 rods wide off E side. Principal $1350; time 1 year; rate 7%.

RELEASES

George E. Knight to Mrs. L. D. Engleman—Sat. Mtge. to lot 10, block 110, amended map of the city of Richmond.

George Udina to Patrick Hanlon—E 46 feet of S ½ lot 6, town of Valona, $900.

MISCELLANEOUS

Mary Hounsell, deceased—Homestead to lot 6, block 1, Nicholl sub.

Instruments Recorded Aug. 1, 1914.

Bouquet Land Co. to Sarah J. Linahan—Lot 46, block 10, Richmond City Center, $10.

R. H. Grey and Jessie Grey to Anna S. Dahnke—Lot 19, Coles ad. to Walnut Creek, $10.

Adolph Abrahamson and Anna M. Abrahamson to Priscilla J. Watson—Lots 34 and 35, block 83, amd. map of the city of Richmond, $10.

F. L. Smith and Linnie E. Smith to conservative Building and Investment Co.—Lot 12, block 12, Soito's 1st addition to Richmond, also lot 11, block 12, Soito's 1st ad. to Richmond, $10.

Thomas J. Gorovan to Linnie E. Smith—Lot 12, block 12, Soito's 1st addition to Richmond.

M. J. Kelly and Rose Kelly to Sharfu Din—Lots 1 2, block 1, Richmond park tract, $10.

Florence De Long Lovejoy and Samuel A. Lovejoy to Charles J. Crary, C. J. Shepherd and Richmond Savings Bank—Trust deed to lots 34 35 and 36, block 43, Santa Fe, $2000.

East Richmond Heights Land Co. to Amanda Lind—Lot 3, blk. 68, East Richmond Heights, $10.

AGRREMENTS AND RECONVEYANCES

J. H. T. Watkinson to Frank Thole—Agreement to lot 26, block 7, Nicholl Macdonald avenue Civic Center, $900.

Chas. J. Crary and L. D. Dimm to M. J. Kelly and Rose Kelly—Reconveyance of lots 1 2, block 1, Richmond park.

Mercantile Trust Co. of San Francisco to Nell Wilson—Reconveyance of lot 34 and S ½ of lot 35, block 43, Townsite Santa Fe.

RELEASES

Manuel Domingos to John B. Carvalho—Sat. mtge. lot 14, block 2, Central Richmond Tract No. 2.

Meyer Tract Co. to I. A. Miller—Par. release lot 2, block 48, lot 18, block 54, lot 24, block 82, Richmond Annex.

Antonio Avila to F. H. Ayers and Anna D. Ayers—Par. release of lot 3, block 104, Richmond Annex.

R. D. Ayers to Richmond Land Co.—Par. release of lot 49, block 13, lot 2, block 48, lot 13, block 54, lot 24, block 82, Richmond Annex.

Bank of Pinole to Antonio Silvera Furtado and Mary Silvera Furtado—Lots 19 20, block A, sub. Bay Villa Tract.

The Mechanics Bank to Nell Watson—N ½ lot 35 and all of lot 36 block 43, Townsite Santa Fe.

New Richmond Land Co. to C. H. Wiley—Lots 32 33, block 163, Walls addition, $10.

FACT

Local Evidence.

Evidence that can be verified.
Fact is what we want.
Opinion is not enough.
Opinions differ.
Here's a Richmond fact.
You can test it.

"My back pained me so at night that I had to walk the floor," says Mrs. Ethel C. Powers, of 240 Third St., Richmond. "I had blinding dizzy spells and headaches in the back and top of my head. Circles appeared under my eyes and I had no appetite whatever. In less than two weeks I fell off in weight from one hundred and thirty-six pounds to one hundred and eleven. A doctor said I had Bright's disease. It was at this time that I began using Doan's Kidney Pills. The kidney secretions became natural and I had no more pains across my back. I regained all my lost weight. Four boxes of Doan's Kidney Pills accomplished this wonderful cure."

Price 50¢, at all dealers. Don't simply ask for a kidney remedy—get Doan's Kidney Pills—the same that Mrs. Powers had. Foster-Milburn Co., Props., Buffalo, N. Y. ad.

NOTICE TO VOTERS

A new and complete registration of voters is required by law during the year 1914.

Registration closes for the purpose of voting for school trustees, on March 3rd, 1914.

For the purpose of voting at municipal elections, on March 13, 1914.

For the purpose of voting at the primary election, on July 25th, 1914.

For the purpose of voting at the General Election, on October 3rd, 1914.

You may register with the County Clerk or any of his deputies.

Dated: January 22nd, 1914.

J. H. WELLS.
County Clerk of Contra Costa County, State of California.

The following are registration deputies:

Richmond—A. C. Faris, City Hall; I. R. Vaughn, City Treasurer's Office; Geo. R. Drew, Pt. Richmond; Fred C. Schram, 422 Macdonald avenue; Katherine Zimmerman, 432 C. St.; Mary D. Neill, 154 Washington St.; W. N. Younglove, 2219 Macdonald Ave.; Mary A. Shoemaker 1024 Barrett Ave.; H. H. Turley, 724 S. 30th St.; Nannie L. Nesbit, 621 Bissell Ave.; D. A. Knowles, 340 20th St.; F. J. Frost, 517 Ripley Ave.; C. B. O'Hara, 434 Fourth St.; Anna Belle Jarvis, 544 20th St.; N. M. Blankenship, 528 Third St.; F. H. Eggerth, 519 14th St.; C. W. Luckett, Pt. Richmond, W. F. Petillon; Geo. E. Schram, 422 Macdonald Ave.; B. B. Pierce, Park Place; Trthur H. Taylor, Winehaven.

Stege—W. H. Johnston.
San Pablo—Geo. E. Valencia.
Stege Junction—W. F. Huber.

Rust—F. J. White
Giant—W. H. Williams.
Pinole—E. C. Ebsen, E. M. Downer, J. T. Fraser, Zittella Buckley, Mrs. Lucia Robinson.
Hercules—A. M. Ashenfelter.

Rodeo—Mrs. Marie Smith.
Selby—Alex J. Reilly, J. E. Horvat.

First publication, Jan. 24, 1914.
Last Publication, Oct. 2, 1914.

NOTICE OF MEETING OF THE BOARD OF EQUALIZATION

Notice is hereby given that the Council of the City of Richmond will meet as a Board of Equalization at the Council Chambers in the City Hall at No. 210 Washington Avenue, in the City of Richmond, on the 3rd day of August, 1914, at the hour of 10 o'clock a. m. of said day, and continue in session every day thereafter at the same hour until the assessments in the City of Richmond shall have been fully settled, but that in no case shall such meetings continue beyond the 5th day of September, 1914.

(Seal) A. C. FARIS,
Clerk of the City of Richmond.

July 29 tf

The STORE for EVERYBODY

Watch This Space Every Day and SAVE MONEY

SEE WINDOWS FOR NEW FALL GOODS ARRIVING.

Extra Special Saturday

WINDSOR CREPES
DAINTY DESIGNS
NEAT PATTERNS.

ONE DAY ONLY, PER YARD 15c

CASH YOUR JULY 31st SLIPS MONDAY, AUG. 10th.

Meet Me at **The Fair** Dept. Store

KELLY & OLNEY

Phone Richmond 811 325-327 Macdonald Ave.

—SO HE LOST HIS TRAIN and an important appointment. See that your watch keeps time. The cost of having it repaired is small and correct time is important. Experts say that every watch should be overhauled once in 18 months. Be wise — bring your watch in today.

FRANK C. DIETRICH

THE RELIABLE JEWELER
140 Washington Ave. Tel. 692
Point Richmond

Bartlett Pears

Fresh from Martinez Every Day

Now is the time to get your supply for canning

STIEFVATER

"THE BIG STORE"

115 Richmond Ave. Point Richmond
Phones Richmond 41 and 42

Popular Bakery and Coffee House

MACDONALD AVE., BET. 4th and 5th STREETS

Largest Assortment of Bread, Cakes and Pies in Richmond
Finest Cup of Coffee and Cream in Town

REMEMBER THE PLACE
Macdonald Ave., Between 4th and 5th Streets

Nick Poulos & Co. Roy Patterson, Manager

Banquets Given Special Attention

STAR GRILL

THE BEST OF EVERYTHING
QUICK SERVICE

Telephone Rich. 365 720 Macdonald Avenue

Business Troubles

When you are confronted with business troubles and the bills are coming in fast and everything seems to have gone wrong, a substantial

BANK ACCOUNT

will dissipate the clouds as the sun does the morning mists.

It is to the advantage of every man, whether actively engaged in business or not, to have a checking account.

We are soliciting new accounts and will be pleased to have you open one with us.

Bank of Richmond

Established 1902

GIANT ARMIES IN TERRIFIC BATTLE

Out of London comes the report that the British fleet has engaged the German fleet in battle on the high seas.

The British admiralty refuses information as to whether a naval engagement is in progress, but the British warships which put out several days ago have been searching for the Germans in the North Sea.

The British cruiser Amphion has been sunk by contact with a mine, with the loss of more than 100 men.

Emperor William of Germany, in an order to the army and navy, calls upon all Germans capable of bearing arms to fight for the fatherland.

In Belgium, Germans and Belgians are fighting around Liege, where upwards of 100,000 men are engaged. According to official reports from Brussels, the two days' fighting has cost the Germans thousands of men. The Belgians are also believed to have lost heavily. As yet there have been no reports from German sources as to the outcome of the German attacks.

Austria-Hungary has declared war on Russia and the Russian ambassador at Vienna has been given his passports.

The British prime minister in the house of commons asked for the additional war appropriation of $500,000,000 and an army increase of 500,000 men, both of which requests were granted. At the same time the government declared a moratorium in London for a month, with certain exemptions.

Russian cavalry endeavoring to enter East Prussia has been driven back by the German frontier guards.

A Tien Tsin dispatch says the Russian cruiser Askold and the German criser Emden in an engagement off Wei-Hai-Wei have both been sunk.

POSTERS TO GIVE WAR INFORMATION GERMAN SCHEME

PARIS, August 7.—It was discovered today that thousands of posters of "bouillon kub," manufactured by a German firm, which dotted the French countryside, were intended to be of use to the invading German army by giving information of a military character through the varying sizes of the posters and colors employed.

For instance, a military commander seeing a square yellow poster would know that "food is abundant around here." If he say a round red poster he would deduce the fact that "the ground is mined around here."

Every geometrical figure and all plain colors were utilized in this scheme to give military information by means of innocent looking advertisements, placed in strategical positions by German billposters several months ago.

Flowers and other decorations and animals' forms were used on posters. One of the signs conveying information to an invader was a flaring representation of the Stars and Stripes.

Yeomen Meet.

The members of Olive Homestead, Brotherhood of American Yeomen, held an enjoyable meeting in Pythian hall last evening. A jolly program had been arranged for the evening by a committee composed of Mrs. Charles Olds, Mrs. Richard Williams, Mrs. Pearson and Mrs. Coyer.

Home of Good Dentistry.
RICHMOND DENTISTS
4th and Macdonald.

"Let Mayer Do It" If you want your old suit made like new. Ring up Phone 452 Cleaning, Dyeing, Repairing or Pressing. Work called for and delivered. Mayer's American Cleaning Works, 1116 Macdonald ave. —Advt

WHO WILL WEAR FLOOR BADGE AT CLUB'S BALL?

Who is to be the floor manager at the Richmond Club's Candidates' ball to be held at East Shore park on Thursday evening?

Is it to be Supervisor Warren McBryde, or Zeb Knott, Joseph Munday or John Gregory, A. J. Soto or Tom Johnston, Joe Baldwin or A. M. Duff, Sheriff Veale or J. P. Arnold, Dr. C. L. Abbott or Bert Curry, D. J. Hall or R. H. Latimer, "Pat" Farley or E. E. Grow, "Gus" Lang or W. F. Huber, Clare D. Horner or W. Sharkey, Hiram Johnson of Francis V. Keesling or a host of others.

The committee in charge of the dance stated last evening that the floor manager would not be chosen until a few minutes prior to the dance on that evening.

WAR PAY IS ASKED BY SAILORS

(Continued from Page 1)

at that time the vessel was laden only with oil supplies for the ship. Then the first, second and third mates requested war pay. This was refused and they quit.

Captain Davies no more than filled their places when the fore-the-mast hands made the same demand, were refused and also quit. Captain Davies, after much scurrying around managed to recruit another crew. The Standard Oil tug came alongside and everything was in readiness to weigh anchor when the orders came to not sail.

Late yesterday afternoon orders were sent to Captain Davies to sail early this morning, but later were rescinded with the advice given to the captain to remain in the stream until further orders. There was much speculation in shipping quarters in San Francisco as to the probable destination of the oil ship, few of the shipping men crediting the statement that the ship was bound to Yokohama.

In response to inquiries at the marine department of the Standard Oil company at the Point this morning, the statement of the oil company officials in San Francisco, that the vessel was bound for Yokohama, was reiterated. It was declared that there was no mystery as to the destination of the Calcutta and that the ship was merely being held until it was thought safe to send her. The vessel had not cleared at noon and local Standard Oil employees in the marine department were unable to state whether she would get away today or not.

There is a report among the officers and crew aboard the Calcutta that the ship will sail south instead of west when she is once outside of Golden Gate.

Dispatches from San Diego yesterday intimated that, in addition to the British gunboat Algerine and the Japanese cruiser Idzuma, the French cruiser Montcalm is in these waters waiting with the other two to protect British and foreign shipping against possible capture by the Germans.

Furniture and lease in 18-room Apt. house, Oakland, corner, close in, low rent. Will exchange for Richmond property. Owner, 1131 Market St., phone Oakland 8417.
Aug 6 6t*

According to statements made by Standard Oil officials this morning only about 60 men were laid off yesterday as a result of the necessary curtailment in production brought on by the European war.

KAISER'S BATTLE CALL SUMMONS WARRIORS

BERLIN (via London), Aug. 7.—The Emperor has issued an order to the German army and navy, in which he says:

"After forty-three years of peace, I call upon all Germans capable of bearing arms. We have to defend our most sacred possessions in fatherland and home against the reckless assault of enemies on all sides of us.

"That means hard fighting. I am confident that the ancient warlike spirit still lives in the German people—that powerful, warlike spirit which attacks the enemy wherever it finds him, regardless of cost, and which in the past has been the dread and terror of our enemies.

"I have confidence in you, German soldiers—in each and all of you. An ardent, indomitable will for victory is living in each and all of you. I know if needed each and all of you would die like heroes.

"Remember our great and glorious past and that you are Germans. God bless you.

"WILLIAM."

Gold Crown, 22k $5.00
RICHMOND DENTISTS
4th and Macdonald.

SPECIAL

NEW FALL WAISTS

On Sale Saturday

For

$1.50

La France

Waist and Corset Shop

14TH AND CLAY OAKLAND

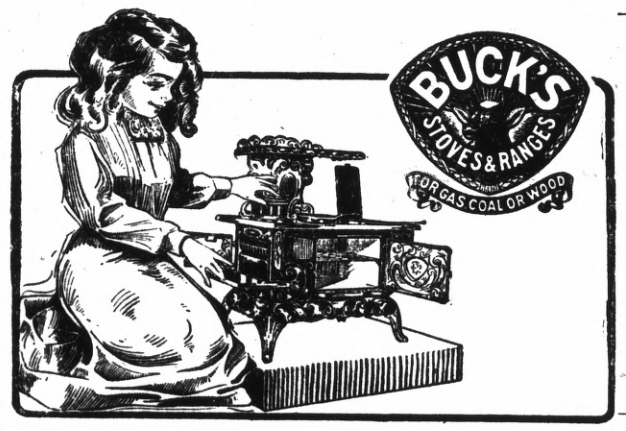

This Child's Range Free

To be given away as **FIRST PRIZE** in our Child's Cooking Contest. An exact reproduction of a full size Buck Range.

SECOND PRIZE—CHILD'S WICKER ROCKER.

PARENT'S PRIZE—$5 CREDIT ON ANY BUCK RANGE TO THE MOTHER OF THE CHILD WINNING THE FIRST PRIZE.

CONDITIONS OF CONTEST

Contest open to any child 12 years of age or under.

Cakes to be brought to our store on Friday, Aug. 14th. Cakes will be displayed in window.

Prizes awarded at our store on Saturday evening, Ang. 15th, at 8:30.

Every Child Given an Equal Chance - See Prizes in Our Window

La Selle & Wright

523 Macdonald Ave. Telephone 159